Floor plan

Studio Brix / Studio Steel Brix

Floor map

Studio Brix

단독주택형 스튜디오 354.9m²
2 Floors
3 Rooms + 2 Gardens
(A / B / C / Garden / Mini Garden)



서울 마포구 월드컵북로 12안길 34
34, World Cup buk-ro 12an-gil, Mapo-gu, Seoul

+82 6405 5315
www.brixbrix.com, studiobrix@naver.com

Floor map

Studio Brix

Floor 1

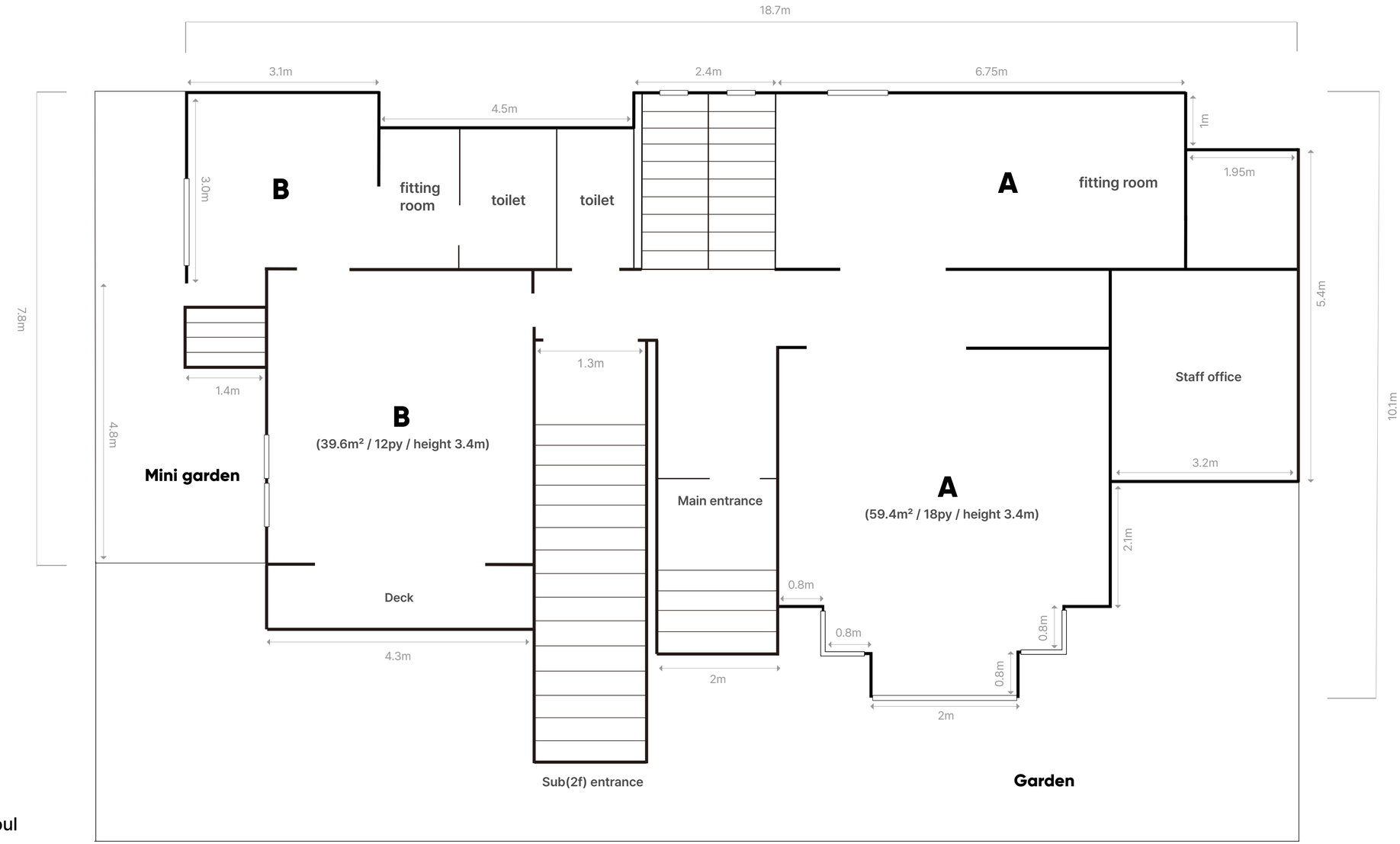

서울 마포구 월드컵북로 12안길 34
34, World Cup buk-ro 12an-gil, Mapo-gu, Seoul

+82 6405 5315
www.brixbrix.com, studiobrix@naver.com

Floor map

Studio Brix

Floor 2

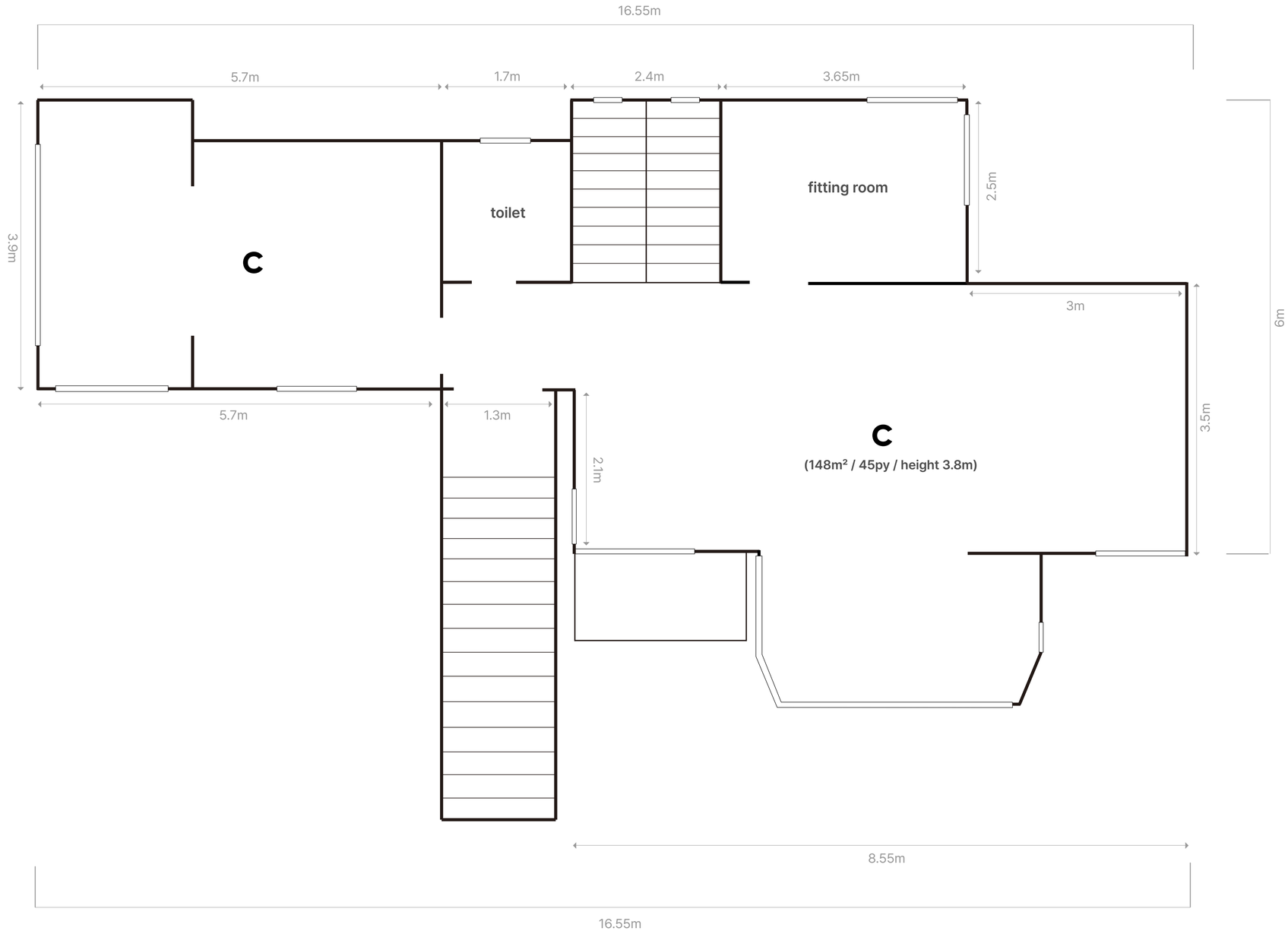

서울 마포구 월드컵북로 12안길 34
34, World Cup buk-ro 12an-gil, Mapo-gu, Seoul

+82 6405 5315
www.brixbrix.com, studiobrix@naver.com

Floor map

Studio Steel Brix

공장형 스튜디오 316.5m²
3 Floors
3 Rooms + Rooftop
(A / B / C)



서울 마포구 성암로 15-8
15-8, Seongam-ro, Mapo-gu, Seoul

+82 6408 5315
www.brixbrix.com, studiobrix@naver.com

Floor map

Studio Steel Brix

Floor 1



서울 마포구 성암로 15-8
15-8, Seongam-ro, Mapo-gu, Seoul

+82 6408 5315
www.brixbrix.com, studiobrix@naver.com

Floor map

Studio Steel Brix

Floor 2

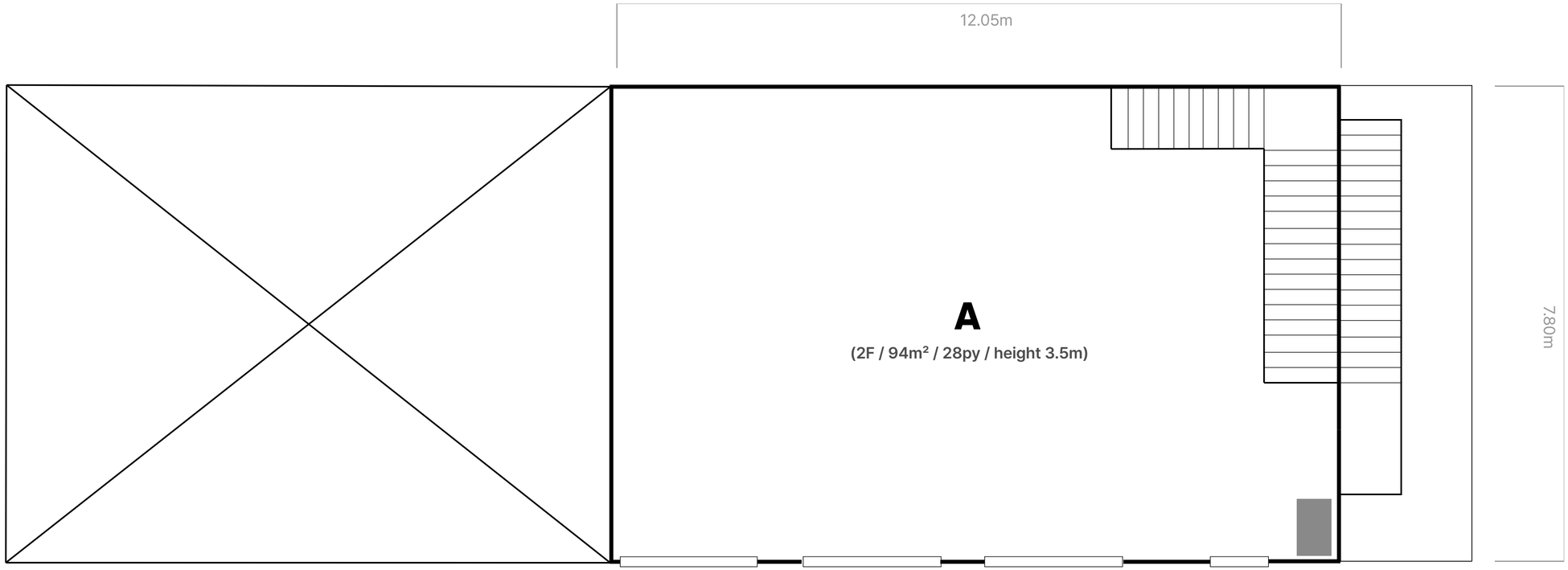

서울 마포구 성암로 15-8
15-8, Seongam-ro, Mapo-gu, Seoul

+82 6408 5315
www.brixbrix.com, studiobrix@naver.com

Floor map

Studio Steel Brix

Floor 3

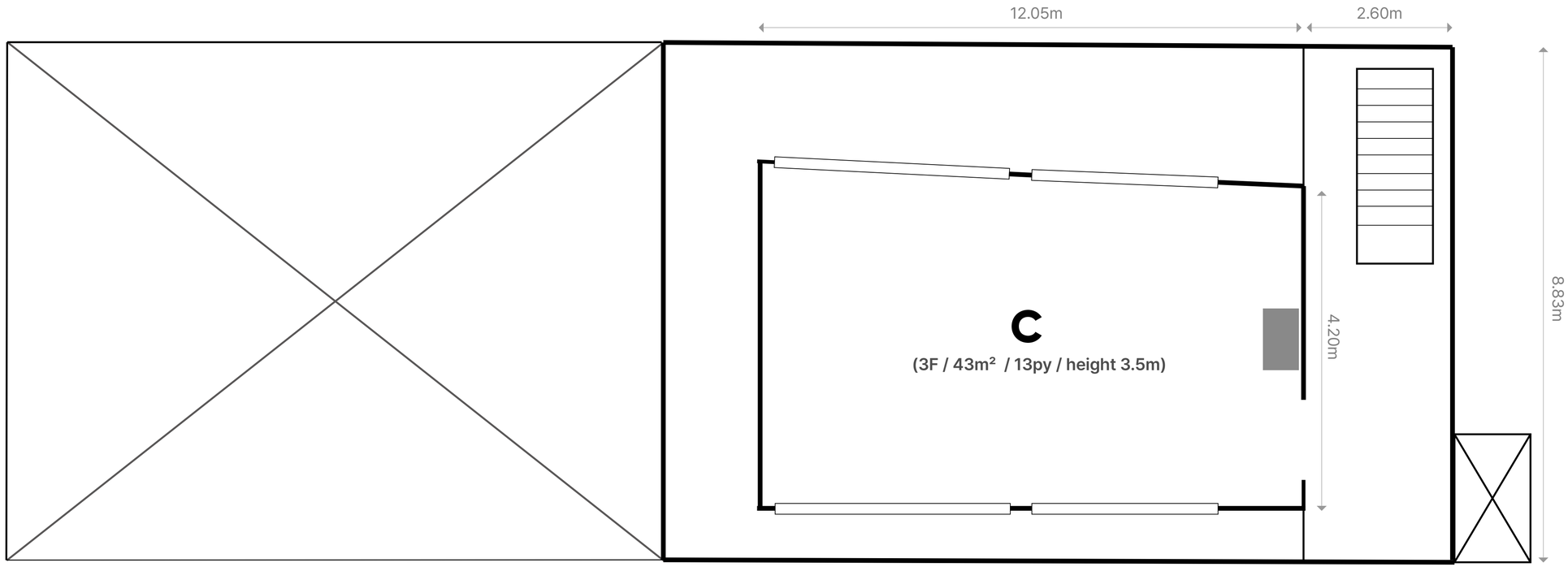

서울 마포구 성암로 15-8
15-8, Seongam-ro, Mapo-gu, Seoul

+82 6408 5315
www.brixbrix.com, studiobrix@naver.com